

ELEVATION

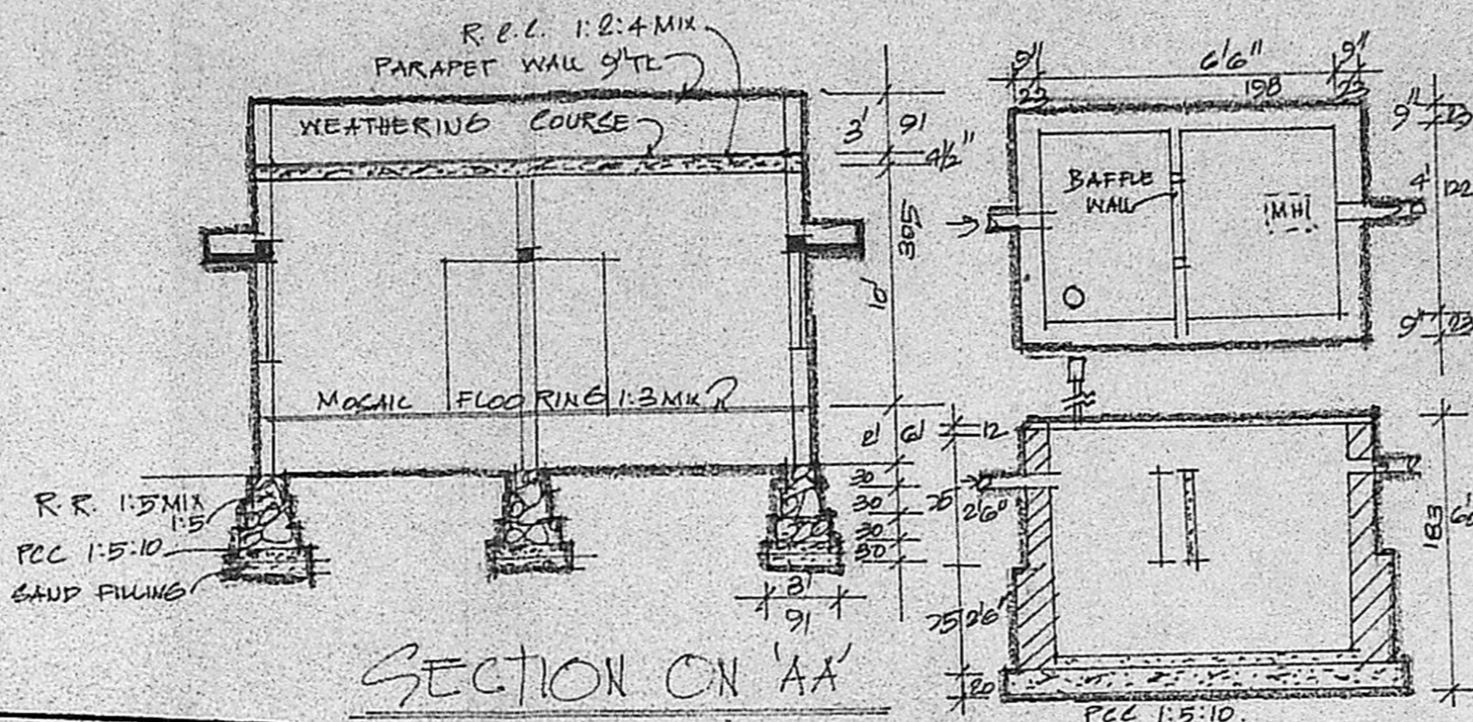

SECTION ON 'AA'

DETAILS OF SEP. TANK SCALE 1:50.

Planning Permit No. A/204/91
APPROVED
 SUBJECT TO THE CONDITIONS IN THIS OFFICE LETTER.
 No. A/126240/90
 For MEMBER SECRETARY
 MADRAS METROPOLITAN DEVELOPMENT AUTHORITY
 MADRAS - 600 008

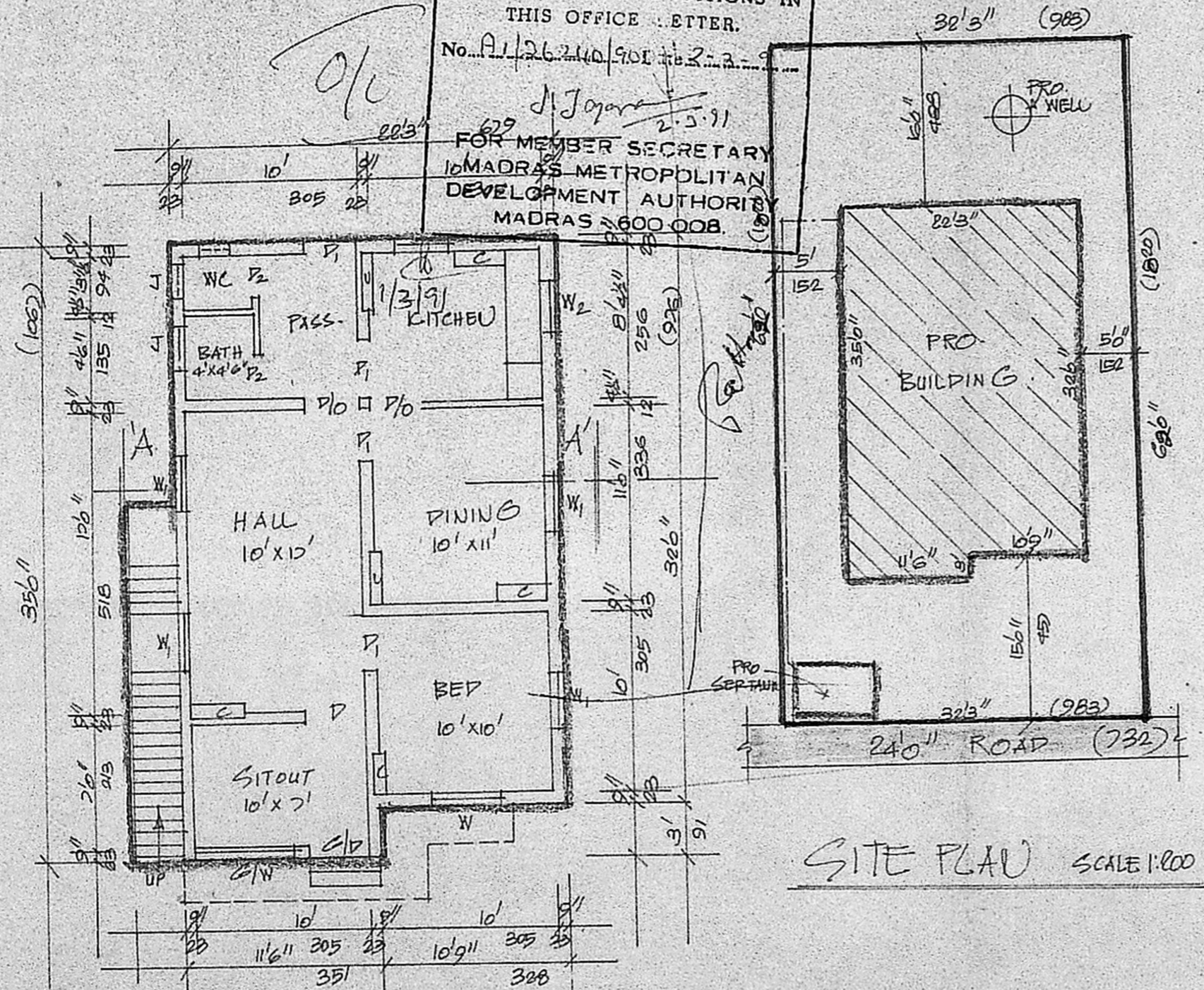

GROUND FLOOR PLAN.

SITE PLAN SCALE 1:100

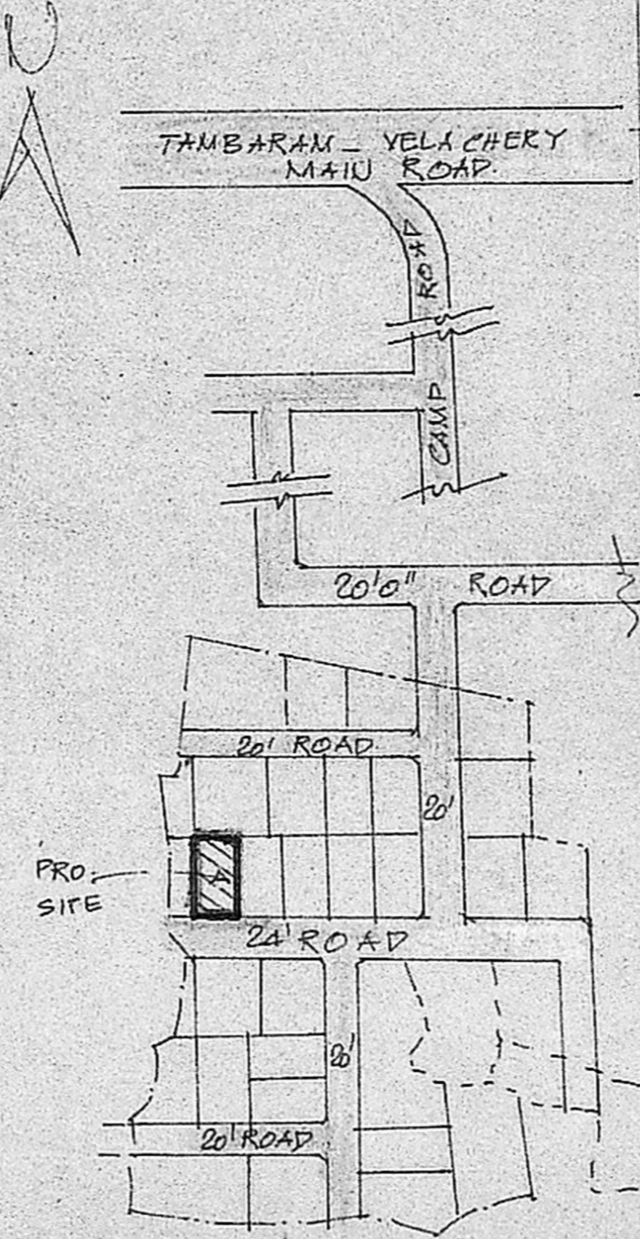

KEY PLAN (UTS)

PLAN SHOWING THE PROPOSED CONSTRUCTION OF A RESIDENTIAL BUILDING IN P.N.O. NEW BALAJI NAGAR - EXTENSION - S. NO. 18/1P4 & 351/2H OF SELAIYUR VILLAGE - SAIDAPET TALUK - CHEUNGAI ANNA DISTRICT - SCALE 1:100.

JOINERY DETAILS.

D. DOOR	3'3" x 6'6"	100 x 198
P1. DOOR	3'0" x 6'6"	91 x 198
P2. DOOR	2'6" x 6'6"	75 x 183
P. DOOR	3'0" x 6'6"	91 x 198
W. WINDOW	4'0" x 4'0"	122 x 122
W1. WINDOW	3'0" x 4'0"	91 x 122
W2. WINDOW	3'0" x 3'0"	91 x 91
J. JALY	2'0" x 2'0"	61 x 61
G/W	6'0" x 4'0"	183 x 122

AREA DETAILS.

PLOT EXTENT	1800 SQ. FT. / 165 SQ. MT.
PRO. BUILDING	747 SQ. FT. / 69.25 SQ. MT.
PLOT COVERAGE	37%
F.S.T.	0.37

COLOUR INDEX

PROPOSED BUILDING	
PLOT BOUNDARY	
ROAD	

NOTE: ALL DIMENSIONS ARE IN CENTIMETRE UNLESS OTHERWISE SPECIFIED.

OWNER: K. Rangaswamy

L. Venkatesan, D.C.E.
 CONSULTING ENGINEER,
 LICENSED SURVEYOR
 TAMBARAM MUNICIPALITY
 39, ERIKKARAI STREET,
 EAST TAMBARAM,
 MADRAS - 600 059.

L.S.

MMDA (A)/PP No. /	
C.No. A/26240/90	
ASST.	
Scrutiny	
PART I	
PART II	
A.P.	D.P.